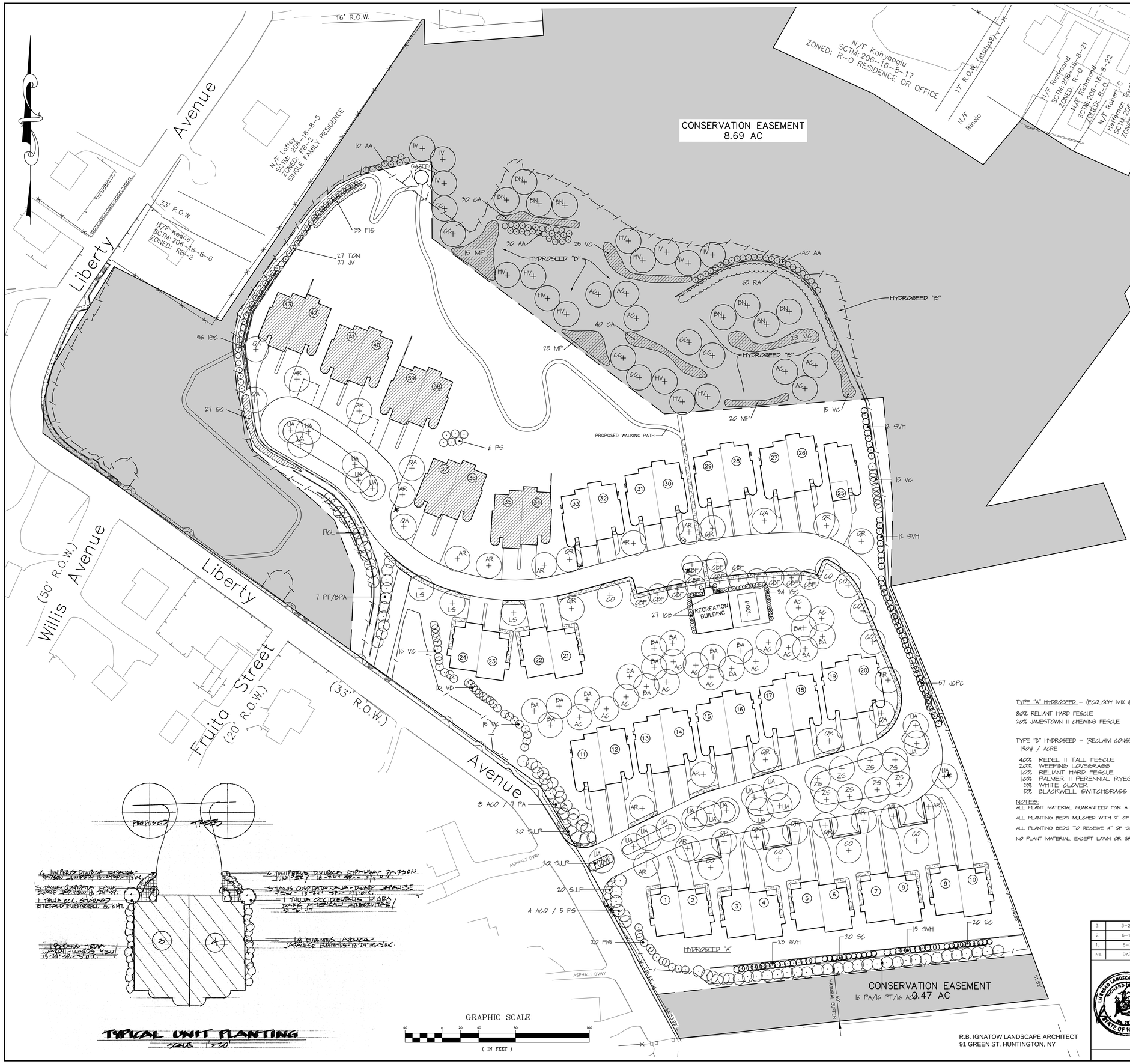

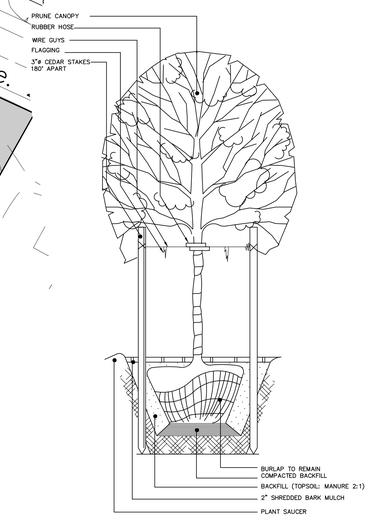

TREE PLANTING DETAIL

N.T.S.

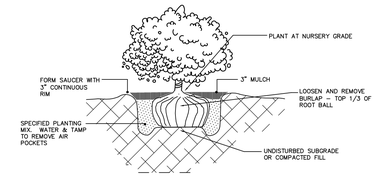

SHRUB PLANTING

N.T.S.

PLANTING SCHEDULE

	SYM	QTY	BOTANICAL NAME	COMMON NAME	SIZE	SPACING
TREES	AC	18	AMELANCHIER CANDAENSIS	SHADBLOW SERVICE BERRY	5 - 6' HT	30' OC
	BN	8	BETULA NIGRA	BLACK BIRCH	2 - 2.5" CAL	30' OC
	CC	6	CERCIS CANADEWSIS	REDBUD	5 - 6' HT	30' OC
	CO	9	CELTIS OCCIDELITALIS	HACKBERRY	2.5"-3" CAL	25' OC
	AR	16	ACER RUBRUTI	RED MAPLE	2.5"-3" CAL	20' OC
	QR	11	QUERCUS RUBRA	N. RED OAK	2.5"-3" CAL	25' OC
	UA	20	ULMUS AMERICANA LIBERTY	LIBERTY ELM	2.5"-3" CAL	25' OC
	ZS	8	ZELKOVA SERRATA	JAPANESE ZELKOVA	2.5"-3" CAL	25' OC
	QA	6	QUERCUS ALBA	WHITE OAK	2.5"-3" CAL	25' OC
	BA	15	BETULA ALBA	WHITE BIRCH	8-10' HT	20' OC
	CBF	12	CARPILIUS BETULVS FASTIGIATA	EUROPEAN HORNBEAM	2.5"-3" CAL	20' OC
	LS	3	LIQUIDATIBAR STYRACIFLUA	SWEETGUM	2.5"-3" CAL	25' OC
	PA	31	PICEA ABIES	NORWAY SPRUCE	5-6' HT	7' OC
	PT	23	PSEUDOTSUGA TAXIFOLIA	DOUGLAS FIR	5-6' HT	7' OC
	ACO	28	ABIES CONCOVOR	WHITE FIR	5-6' HT	7' OC
	PS	10	PINUS STROBUS	WHITE PINE	5-6' HT	7' OC
	CL	17	CUPRESSOCYPARIS LEYLANDI	LEYLAND CYPRESS	5-6' HT	7' OC
SHRUBS	HV	9	HAMAMELIS VIRGINIANA	COMMON WITCHHAZEL	6 - 8' HT	30' OC
	IV	6	ILEX VERTICILLATA	WINTERBERRY	5 - 6' HT	30' OC
	AA	80	ARONIA ARBUTIFOLIA	CHOKEBERRY	15 - 18" HT	4' OC
	CA	70	CLETHRA ALNIFOLIA	SUMMERSWEET CLETHRA	18 - 24" HT	4' OC
	MP	60	MYRICA PENSYLVANICA	NORTHERN BAYBERRY	18 -24" HT	4' OC
	RA	65	RHUS AROMATIC LOW GROW	LOW GROW SUMAC	18 - 24" HT	3' OC
	VC	110	VIBURNUM CARVESI	FRAGRANT VIBURNUM	2 - 2.5' HT	4' OC
	SC	67	SYMPHORICARPOS CHENAULTI	CHENAULTI CORALBERRY	18 - 24" SP	3' OC
	SVH	62	SPIRAEA VAN HOUTTEI	VAN HOUTTE SPIREA	2-3' SP	4' OC
	FIS	53	FORSYTHIA INTERMEDA SPECTABILIS	SHOWY BORDER FORSYTHIA	2-3' SP	4' OC
	SJLP	60	SPIRAEA JAPOLICA LITTLE PRINCESS	LITTLE PRINCESS SPIREA	18 - 24" SP	2.5' OC
	JCPC	57	JUNIPERUS CH. PFITZERIANA COMP.	COMPACT PFITZER JUNIPER	2-2.5' SP	3' OC
	IGC	90	ILEX GLABEA COMPACTA	DWARF INKBERRY	18-24" HT	2.5' OC
	ICB	27	ILEX CORNUTA BURFORDI	BURFORD HOLLY	18-24" HT	2.5' OC
	VB	10	VIBURNUM BURKWOODI	BURKWOOD VIBURNUM	3-4' HT	4' OC
	JV	27*	JUNIPERUS VIRGINIANA	E RED CEDAR	5-6' HT	5' OC
	TON	27*	THUJA OCCIDENTALIS NIGRA	DARK AMERICAN ARBORVITAE	5-6' HT	5' OC

* CONNOTES RANDOM SPECIES MIX

TYPE "A" HYDROSEED – (ECOLOGY MIX @170 LBS/ACRE)

80% RELIANT HARD FESCUE
20% JAMESTOWN II CHEWING FESCUE

TYPE "B" HYDROSEED – (RECLAIM CONSERVATION MIX – DRY FORMULA)
150# / ACRE

40% REBEL II TALL FESCUE
20% WEEPING LOVEGRASS
10% RELIANT HARD FESCUE
10% PALMER II PERENNIAL RYEGRASS
5% WHITE CLOVER
5% BLACKWELL SWITCHGRASS

NOTES:
ALL PLANT MATERIAL GUARANTEED FOR A PERIOD OF ONE YEAR FOLLOWING ACCEPTANCE BY OWNER.

ALL PLANTING BEDS MULCHED WITH 2" OF SHREDDED BARK.

ALL PLANTING BEDS TO RECEIVE 4" OF SCREENED TOPSOIL PRIOR TO PLANT INSTALLATION.

NO PLANT MATERIAL, EXCEPT LAWN OR GROUND COVER, IS TO BE LOCATED WITHIN 2' OF ANY PARKING LOT CURBS.

TYPICAL UNIT PLANTING

SCALE 1"=10'

GRAPHIC SCALE

40 0 20 40 80 160

(IN FEET)

No.	DATE	REVISION	BY:
3.	3-20-15	NO REVISIONS THIS SHEET	CCV
2.	6-16-14	NO REVISIONS THIS SHEET	CCV
1.	6-3-14	REVISED AS PER VILLAGE COMMENT LETTER DATED 5-15-14	JRW

LICENSED LANDSCAPE ARCHITECT
RICHARD J. IGNATOW
No. 787
STATE OF NEW YORK

LANDSCAPE PLAN
VILLAGE VISTAS

SITUATED AT

THE INCORPORATED VILLAGE OF PORT JEFFERSON
TOWN OF BROOKHAVEN, SUFFOLK COUNTY, NEW YORK
S.C.T.M No. 0206-016-08-LOTS 7, 8.1, 8.2, 9, 10, 13.1, 18, 23, 24, 25 & P/O WILLOGHBY STREET

NELSON & POPE
ENGINEERS • DESIGNERS • SURVEYORS
572 WALT WHITMAN ROAD, MELVILLE, N.Y. 11747-2188
(631) 427-5665 FAX (631) 427-5620

R.B. IGNATOW LANDSCAPE ARCHITECT
91 GREEN ST. HUNTINGTON, NY

DWN. BY:	CCV
DATE:	4-25-14
CHK'D BY:	TCD
DATE:	4-25-14
JOB No.:	03309
FILE:	
CADD:	03309AMNDSP7
SCALE:	1"=40'
SHEET:	7 OF 19

G:\projects\03309\DWG\FINALS\CONSTRUCTION\03309-AMEND-SP7-REV.dwg, 3/20/2015 10:03:46 AM